DO365 TECHNOLOGIES | Inspiring Minds

www.do365tech.com

Contact Us

DO365 TECHNOLOGIES PRIVATE LIMITED

+91 7200-859-333
+91 7200-859-222

support@do365tech.com
www.do365tech.com

#66,Rathina Sabapathy Street,
Co-Operative Colony, K.K Pudhur
Coimbatore – 641038 TN, INDIA

DO365 TECHNOLOGIES | Inspiring Minds

OUR COMPANY PROFILE

INSPIRED INNOVATION AT YOUR REACH

DO365 TECHNOLOGIES PVT LTD

#66, Rathina Sabapathy Street,
Co-Operative Colony,K.K Pudhur
Coimbatore – 641038 TN, INDIA

support@do365tech.com | +91 7200-859-333

SOLUTIONS FOR THE WORLD OF TOMORROW

The expertise customers are entitled to expect of us is not just wide-ranging but is also technically extraordinarily in-depth.

DO365 TECHNOLOGIES | Inspiring Minds

THE COMPANY

DO365 TECHNOLOGIES PRIVATE LIMITED is a Software Development, Consulting and Outsourcing Company was founded at Coimbatore, TamilNadu, INDIA in 2013 with a pool of talented techies.

DO365 is a professional design and application development company in Coimbatore with a good reputation, and open skill-set. We regularly deliver creative, effective web designs and solutions that show the qualities, needs, and vision of our clients. Our goal is the success of our client's online and offline branding, communications and marketing strategy.

The little things are critical to great achievements.
We live and breathe processes perfect to the last detail that guarantee our clients the best solution.

DO365 is one of the most ineffable customer relevant services and product developing company. It has a very strong IT enabled background with technical expert teams to ensure the fundamental requirements of customers.

DO365 provides the ultimate strategic planning methodologies to overcome the existing technology defects globally to ensure new concepts and new innovation of IT Services.

Our Core Values

- We believe in serious work ethics
- We believe in perfection and excellent quality
- We are passionate and goal oriented
- Always give priority to our customer and value their business
- Employee satisfaction to produce better result for our client

Client Value Proposition

- Streamlined processes
- Daily, biweekly reporting to client on the work done or planned work Always seek for improvement
- We treat your customer as our customers which make your brand shine

The company is strategically focused on ensuring various parameters of human capital. Every employee is evaluated and enhanced in the process of their journey within the company.

Success is based on the correct environment. And on values that transcend value creation.

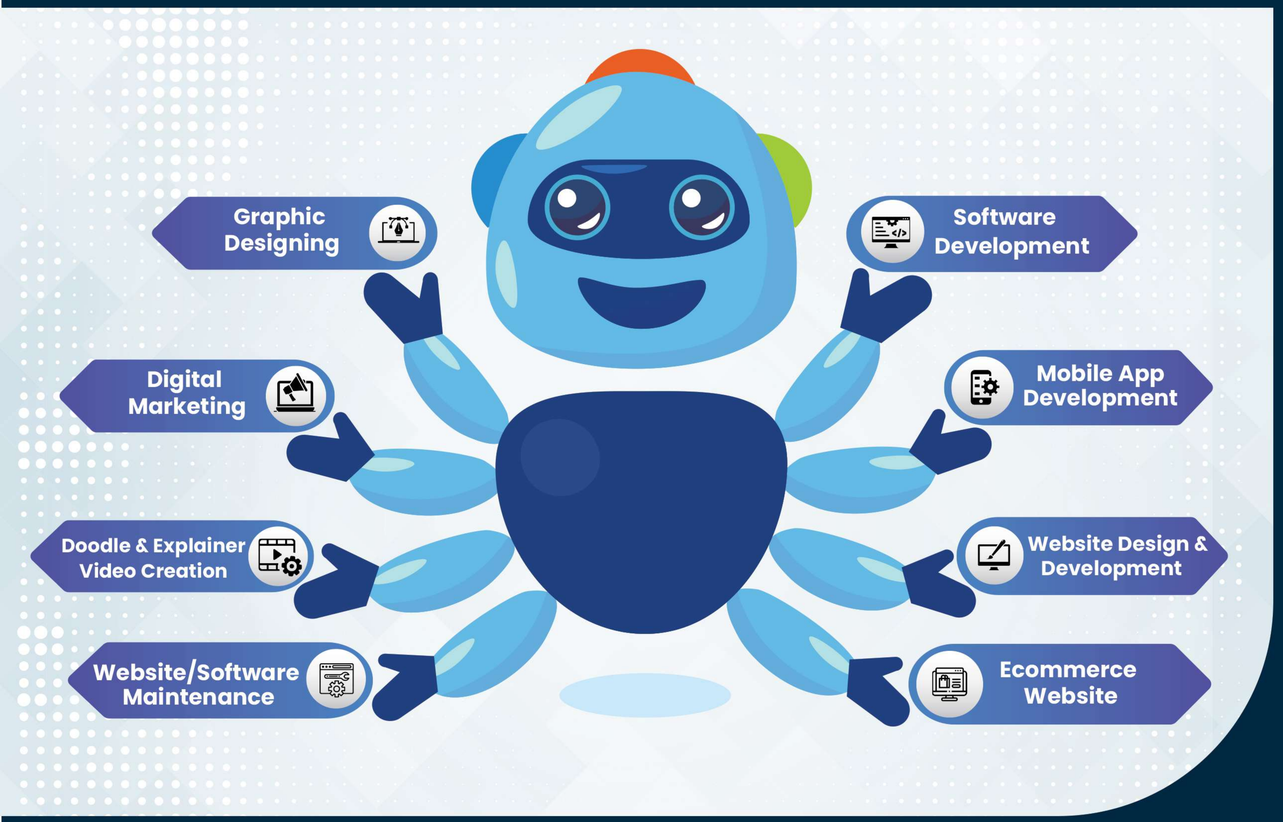

Delivering The Right Approach!

In this fast-paced digital landscape, the success of any organization depends entirely on its systems. Over the years, Do365 has built a strong foundation based on delivering the right approach for necessary processes to make technical and digital solution successful.

OUR TEAM

- We are a team of highly motivated and experienced professionals
- Ability to hire required technology experts rapidly
- We are a team of 25 peoples, and growing. We believe in excellent team

Pitchiah Vivekanandan

With 22+ years of experience in IT industry and a Microsoft Certified Professional **(MCP ID: 3373586)**. It would be easy for us to handle any kind of software's. Been a lead with the top IT companies, it is easy to take the leadership role and developing the firm

Team Lead

- Varunanand
- Thilakraj
- Arun kumar

Full Stack Developer

- Karthikeyan
- Zahir Hussain
- Satham Hussain

UI/UX

- Mathura
- Muthukumaran
- Radhakrishnan

Web Developer

- Jayabalaji
- Annal
- Gokula shankaran

Front Developer

- Pradeepkumar
- Manoj
- Lakshmana pandiyan
- Muthu shanmugam

Backend Developer

- Venkateshan
- Venkatesh

Mobile Developer

- Sabarinathan
- Kabilan

QA

- Ragunath
- Rameshwar

SEO/Dev Ops

- Vishnuvaradhan
- Mahalakshmi
- Kannan

INDUSTRIES WE WORK WITH

We stay on top of our industry by being experts in yours.

Construction

Digital & Marketing Agencies

Education & E-learning

IT & ITES

Manufacturing

Manpower Agency

Open Banking

Retail & Commerce

Travel

"THE WAY TO GET STARTED IS TO QUIT TALKING AND BEGIN DOING."

OUR SKILLS

As a software development company, we offer development teams which are adept with all the latest technologies. Our developers have core knowledge of various new and established platforms and build secure, scalable and cost effective software using them.

Microsoft
Azure
Microsoft .NET Framework
.NET Core
ASP.NET MVC
ASP.NET Core
VB.NET
C#
Blazor
JS
ANGULAR
React
node
Express JS
nest
socket.io
AJAX
TS TypeScript
TYPEORM
php
Laravel
Symfony
CodeIgniter
WordPress
CSS
Bootstrap
Materialize
Xamarin
influxdata
ionic
React Native
android
iOS
Java
Kotlin
Microsoft SQL Server
SQL Azure SQL
SQLite
PostgreSQL
MySQL